

**PROPOSED CHILTERN RAILWAYS (BICESTER TO OXFORD IMPROVEMENTS)
ORDER**

REVISION TO REBUTTAL PROOF CRCL/R/OBJ1

- 1.1 The attached plan has been updated to correct an error in Appendix B of CRCL/R/OBJ1 as follows:

AREA OF PARCEL 14010: 1989.44 sqm (TEMP)

AREA OF PARCEL 14011: 2005.29 sqm (PERM)

Kenneth & Jacqueline Hayward - OBJ 1 & 2

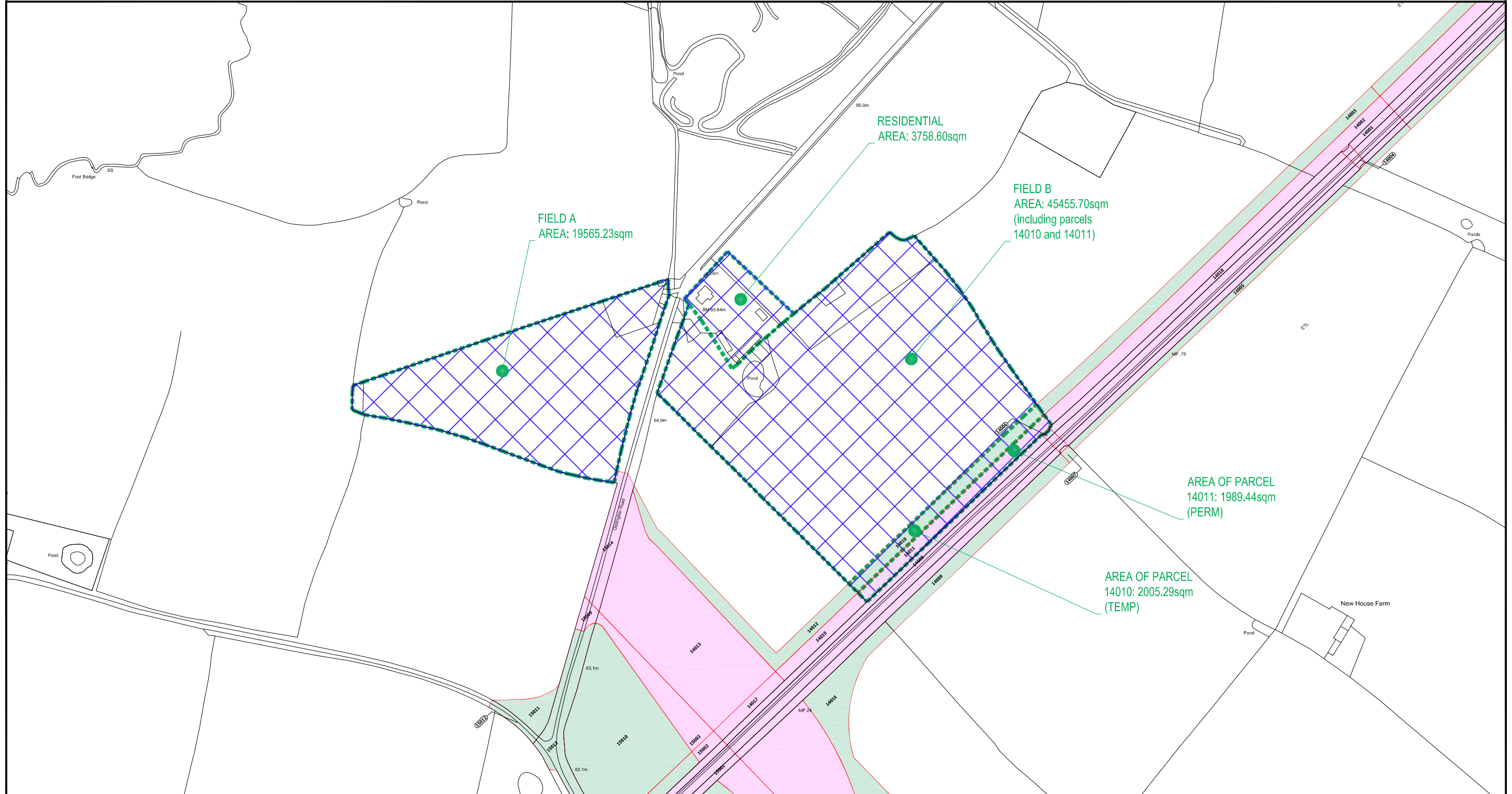

TITLE:
 Transport and Works Act 1992
 Chiltern Railways (Bicester to Oxford Improvements) Order
 Parcels from Sheet Nos. 13, 14 and 15 of Deposited Plans and Sections

KEY:

- Limits of Deviation
- Limits of Land to be Acquired or Used
- Objectors Land

Chiltern Railways

Date: 24/11/10
 Ref: J:\08-09\CGD08_33 - Chiltern Railway\Objectors Plans
 Plan No: OBJ 1 & 2 rev

NOT TO SCALE

© Reproduced from the Ordnance Survey digital data with the permission of The Controller of H.M. Stationery Office. Crown Copyright Reserved. Chiltern Railways Licence No. 0100048842 (2009)

